

REQUEST FOR PROPOSAL (RFP) ADDENDUM

Addendum No.: 2

Date of Addendum: February 22nd, 2024

Agency: Placer County Resource Conservation District

Proposal Due Date: No later than 12:00 pm February 26th, 2024

Title: RFP for NORTH FORK AMERICAN RIVER SHADED FUEL BREAK PHASE II

SCOPE OF ADDENDUM

This addendum details revisions to the RFP Scope of Work, Cost Schedule, and mapped treatment areas.

Where there is any conflict between the original RFP and the Addendum, the terms of the Addendum shall prevail. Copies of the addendum are available by contacting the RCD Project Manager at scott@placerrcd.org or by visiting our office at 11641 Blocker Dr. #120, Auburn, CA, 95603.

Revisions

1. RFP page 12 Hazard Tree Removal is revised to state “CONTRACTOR shall fall 72 hazard trees and treat the slash. Logs over 14-inch diameter shall be left on site. Slash material less than 14-inch diameter shall be treated to the treatment specification.” See Attachment 1: Revised Cost Schedule.
2. RFP page 9 Chipping is revised so that Removal of chips is no longer required. Chips will be spread back on site. See Attachment 1: Revised Cost Schedule.
3. A spur ridge to Pickhandle Ridge designated for hand treatment has been changed to mastication. See Attachment 1 for revised Cost Schedule and Attachment 2: Revised Maps.

Other Changes

Apart from the revisions outlined above, all remaining provisions of the original RFP remain unaltered.

This addendum shall become part of the RFP.

Attachment 1: Revised Cost Schedule

ZONE	ITEM NO.	DESCRIPTION (Vegetation Treatment Type)	UNIT (acres +/-)	PRICE	TOTAL ESTIMATED PRICE	NOTES
Zone 1	Item I	Hand Treat and Pile for Burning	103	_____ per man hour	_____	
Zone 2	Item II	Hand Treat Chip and Spread	12	_____ per man hour _____ per chipper hour	_____	
	Item III	Hand Treat and Pile for Burning	145	_____ per man hour	_____	
	Item IV	Mastication	192	_____per acre	_____	
	Item V	Option Area Hand Treat	44	_____ per man hour _____ per chipper hour	_____	
Zone 3	Item VI	Hand Treat Chip and Spread	169	_____ per man hour _____ per chipper hour	_____	
	Item VII	Hand Treat Chip and Remove	8	_____ per man hour _____ per chipper hour	_____	

Attachment 1: Revised Cost Schedule

ZONE	ITEM NO.	DESCRIPTION (Vegetation Treatment Type)	UNIT (acres +/-)	PRICE	TOTAL ESTIMATED PRICE	NOTES
Zone 3	Item VIII	Hand Treat and Pile for Burning	17	_____ per man hour	_____	
	Item IX	Hazard Tree Felling	72 trees	_____ per man hour	_____	
All Zones	Item X	Pile Burning Assistance	N/A (up to 3000 man hours of work)	_____ per hour – no liability		
				_____ per hour – with liability		
	Item XI	Herbicide - Foliar Application	Up to 500	_____ per hour ²		
	Additional cost	Estimated cost of chemical herbicide	Up to 500		_____	
<p style="text-align: center;"><i>Hand treatment prices Includes stump application of herbicide?¹</i></p> <p style="text-align: center;"><i>Circle Y or N</i></p>						
GRAND TOTAL:					_____	

¹ CONTRACTOR may choose to include herbicide stump application into the hourly rate given for hand treatments if proposing a stump application of herbicide.

² Hourly rates for herbicide application do not include price of chemical. RCD shall reimburse for the cost of chemical applied to the project according to appropriate receipts and use reports provided by CONTRACTOR.

Attachment 2: Revised Maps

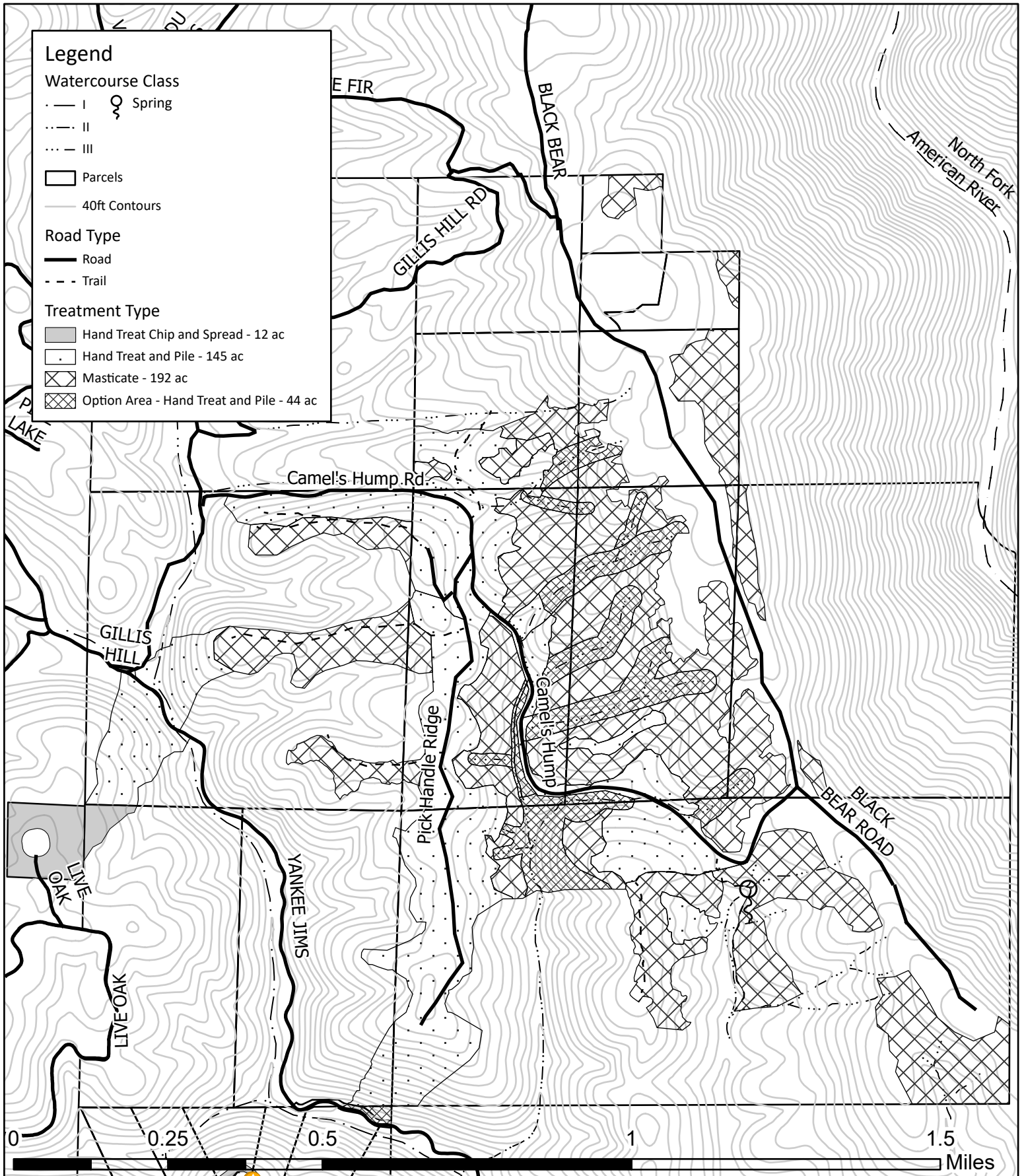

NFARSFB Phase II RFP Treatment Zone 2

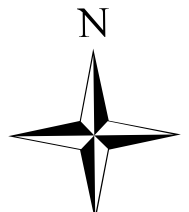

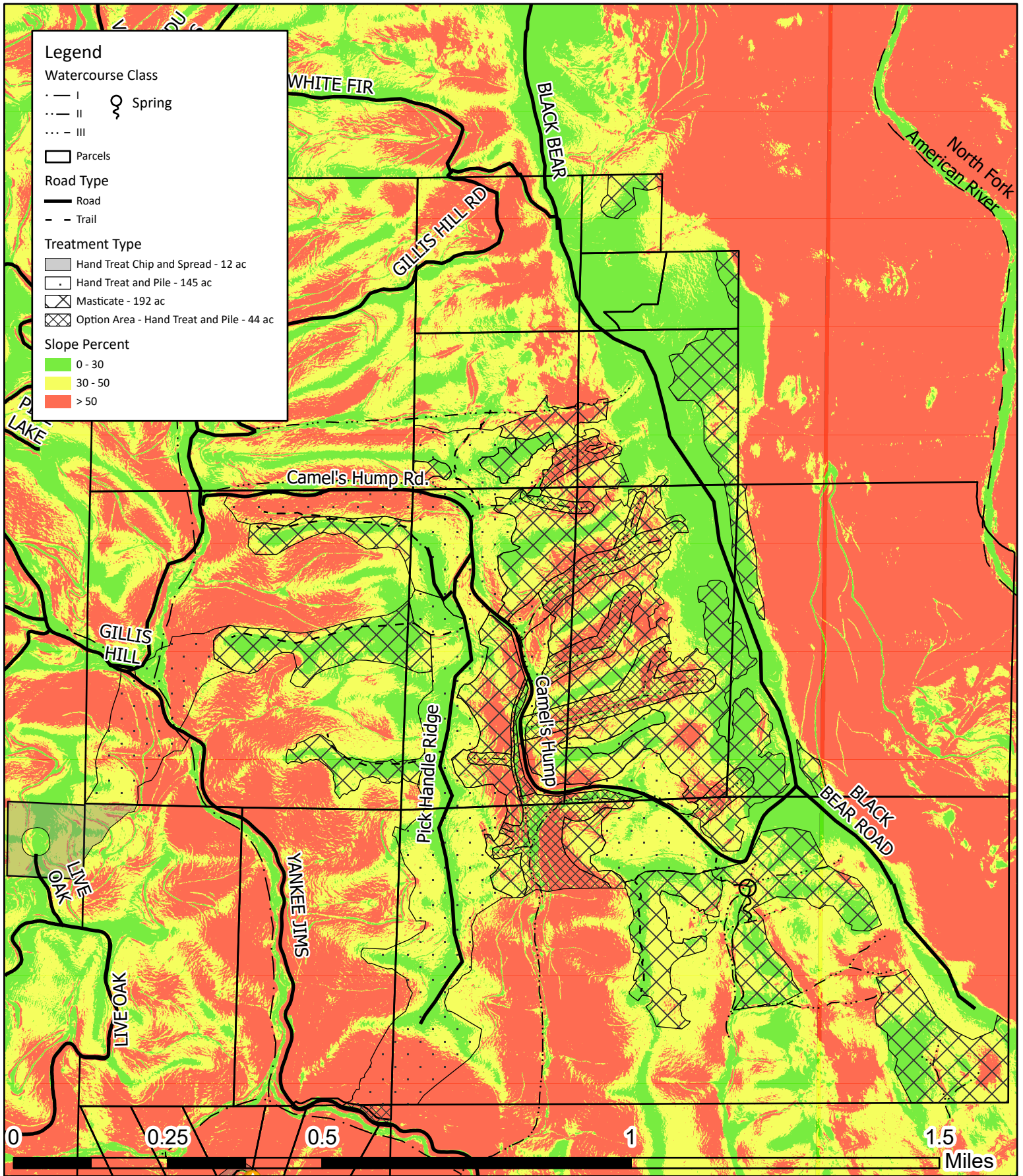

NFARSFB Phase II RFP Treatment Zone 2

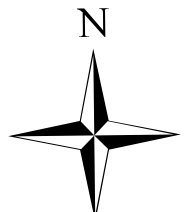

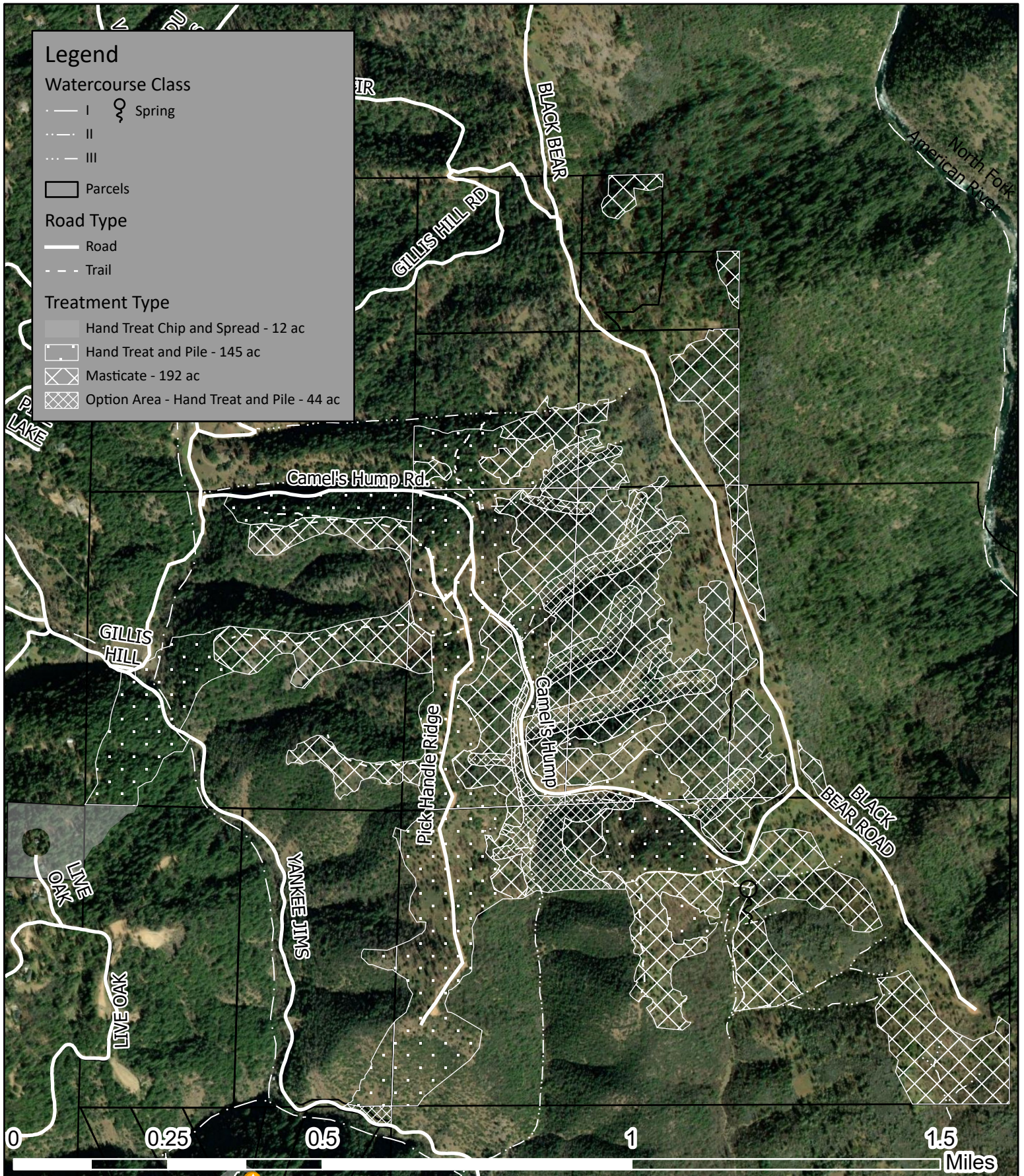

NFARSFB Phase II RFP Treatment Zone 2

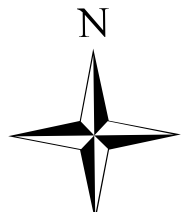

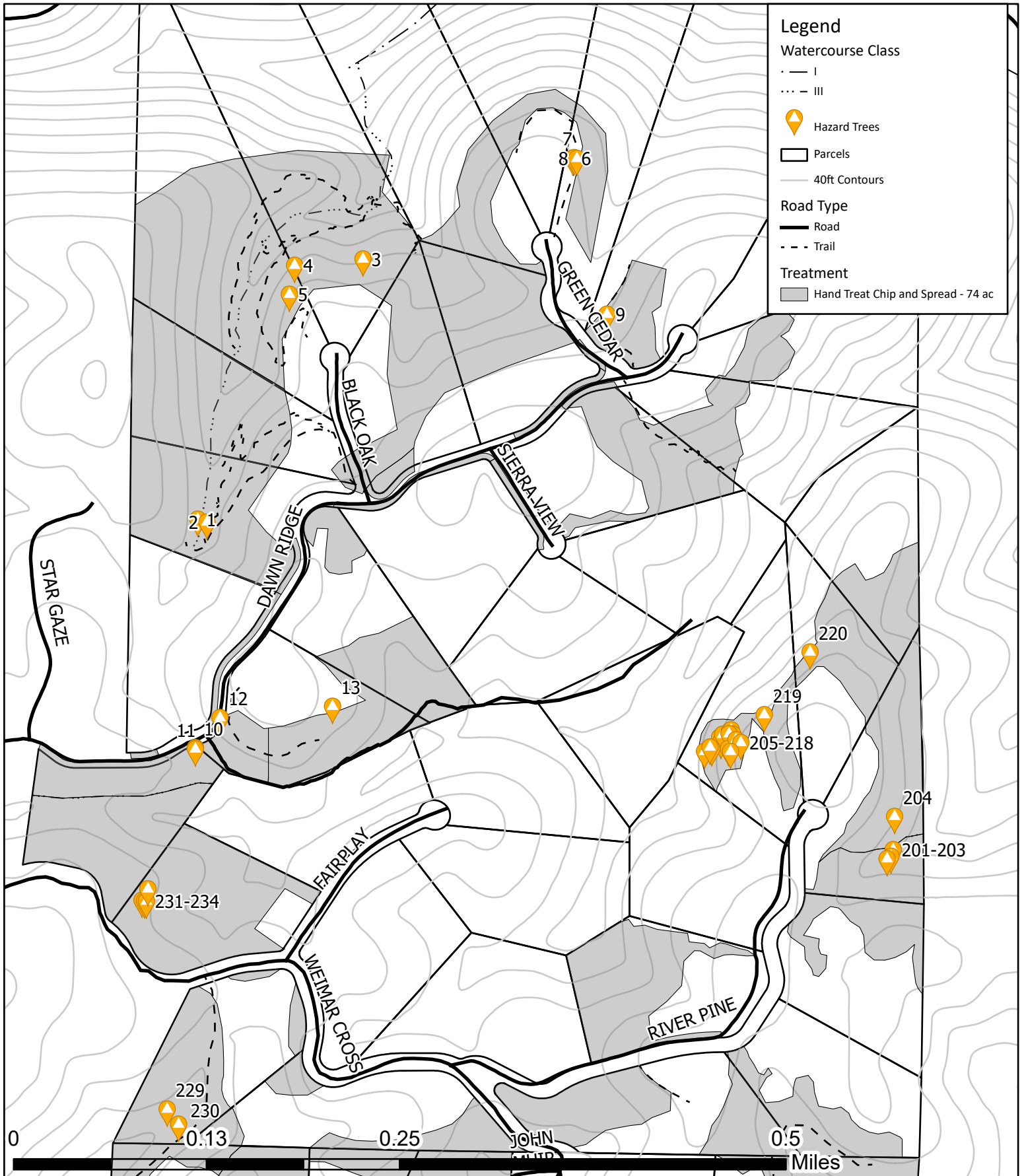

NFARSFB Phase II RFP Treatment Zone 3 Map 1 of 2.

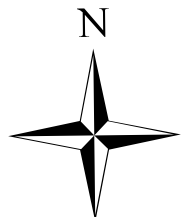

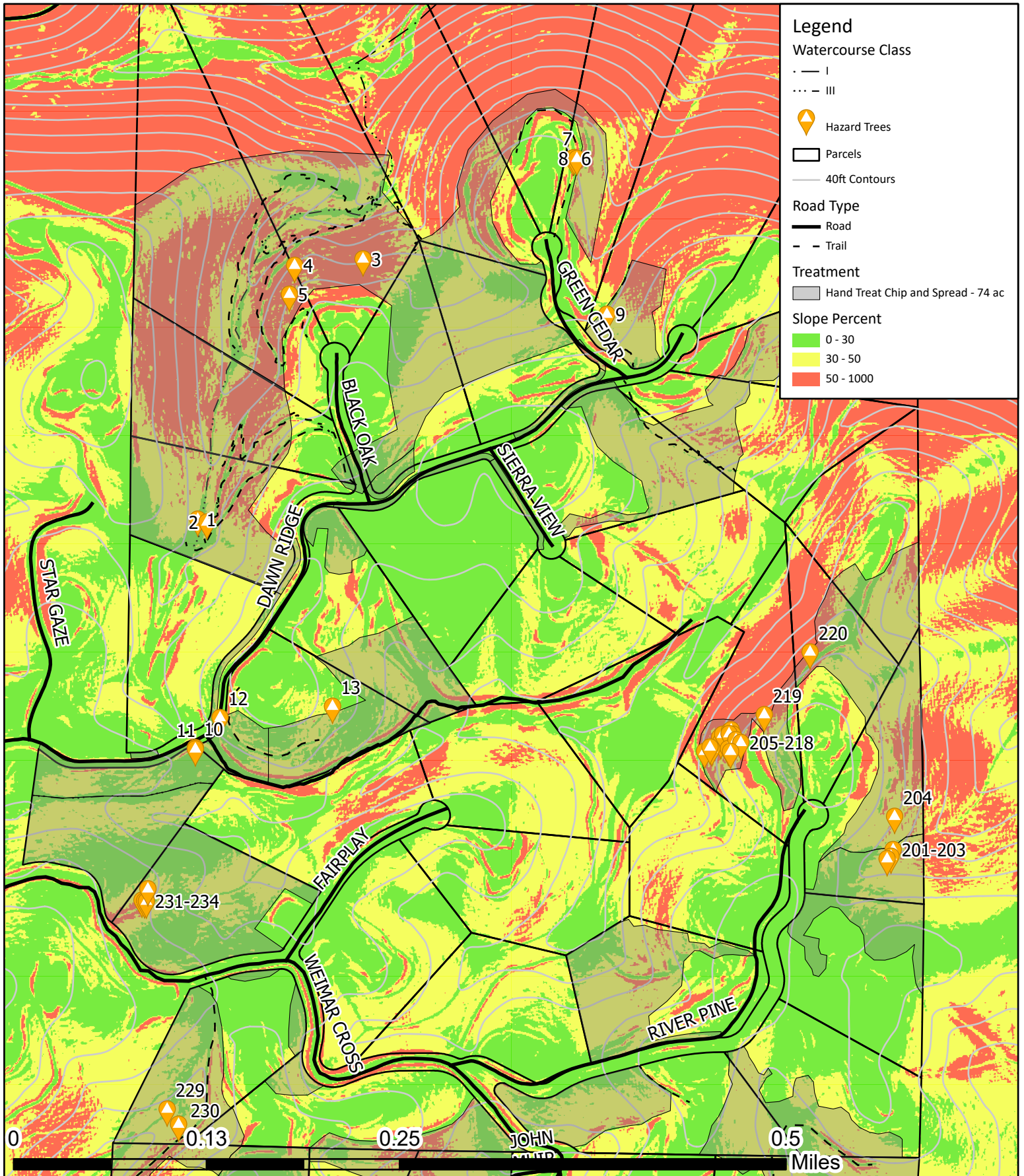

NFARSFB Phase II RFP Treatment Zone 3 Map 1 of 2.

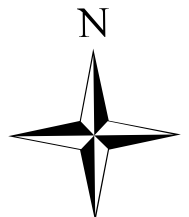

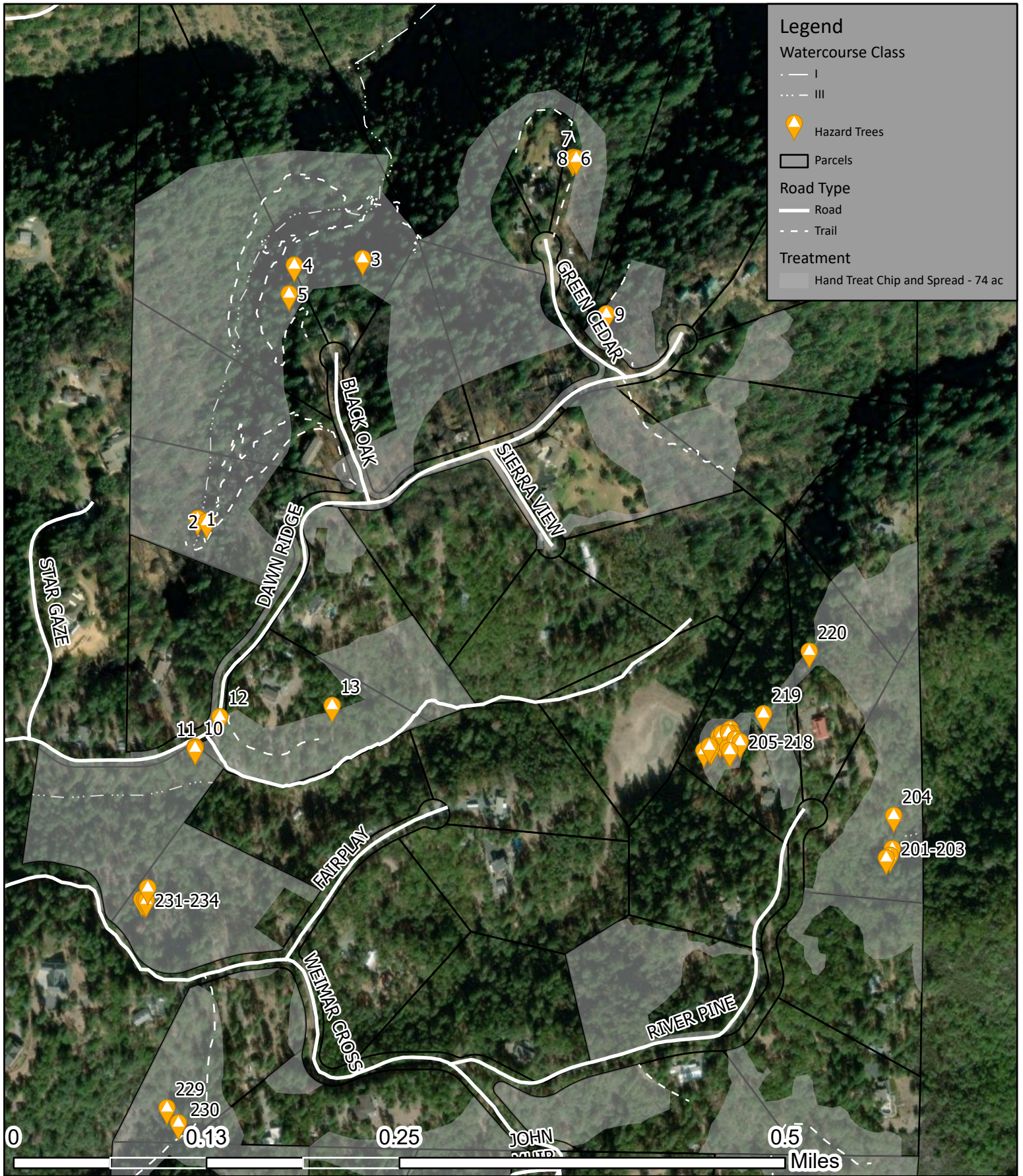

NFARSFB Phase II RFP Treatment Zone 3 Map 1 of 2.

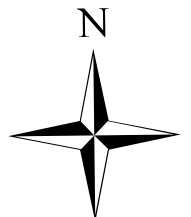

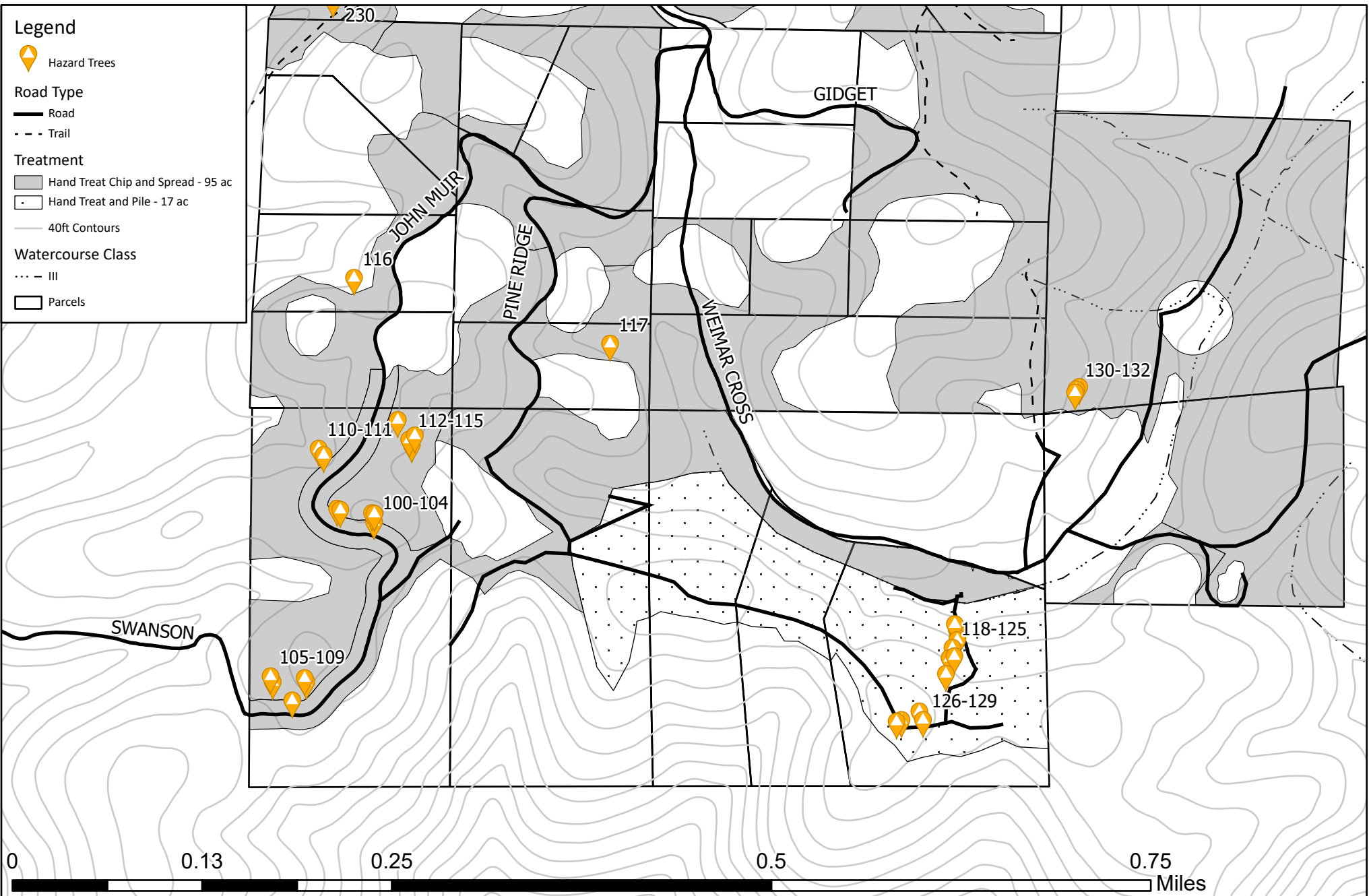

NFARSFB Phase II RFP

Treatment Zone 3 Map 2 of 2

T14N R09E S25,26 MDBM. Colfax 7.5 Minute Quadrangle. Mapped by LC 2/20/24

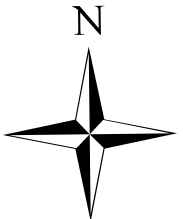

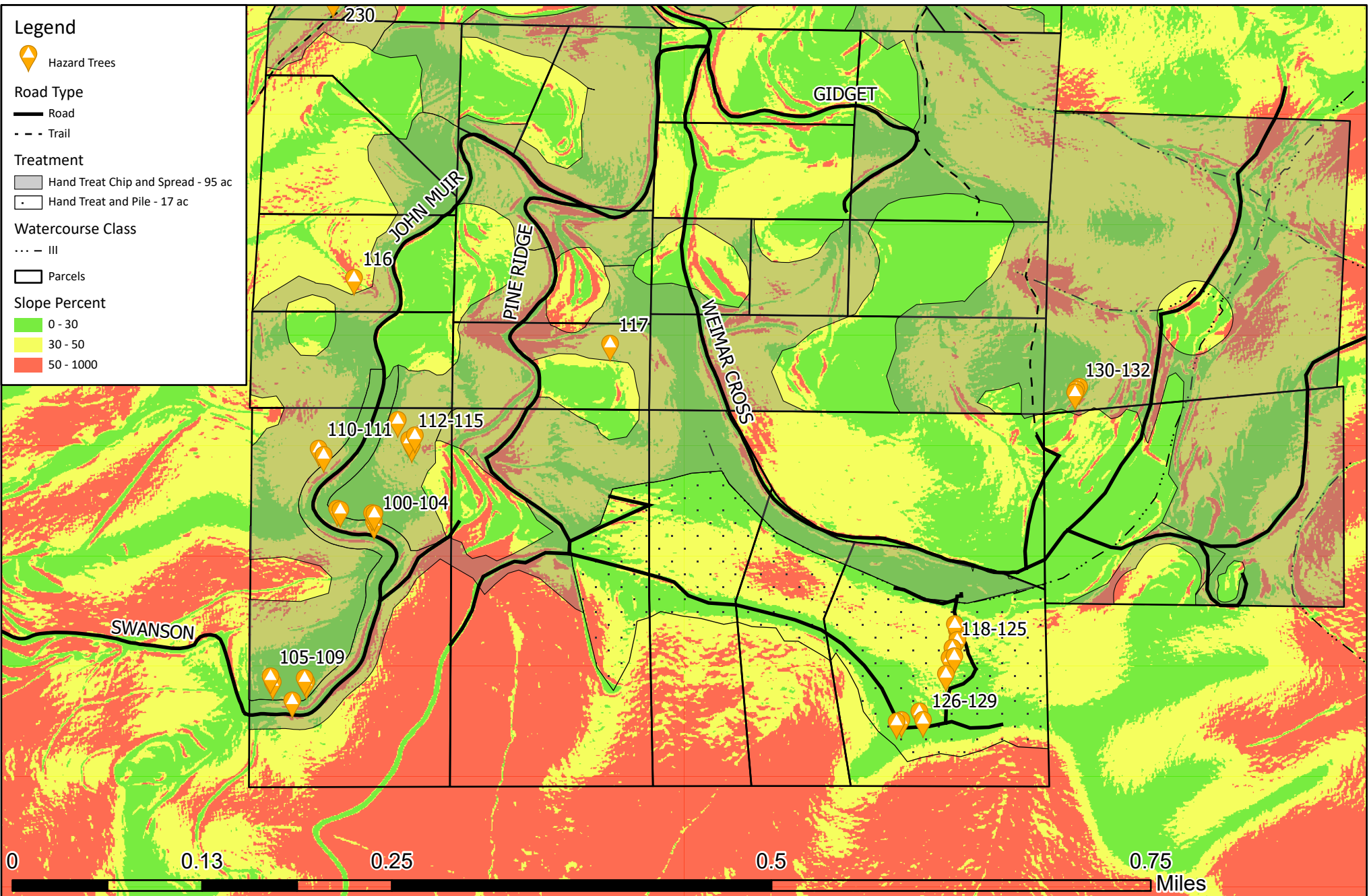

Legend

- Hazard Trees
- Road Type**
 - Road
 - Trail
- Treatment**
 - Hand Treat Chip and Spread - 95 ac
 - Hand Treat and Pile - 17 ac
- Watercourse Class**
 - III
- Parcels
- Slope Percent**
 - 0 - 30
 - 30 - 50
 - 50 - 1000



NFARSFB Phase II RFP

Treatment Zone 3 Map 2 of 2

T14N R09E S25,26 MDBM. Colfax 7.5 Minute Quadrangle. Mapped by LC 2/20/24

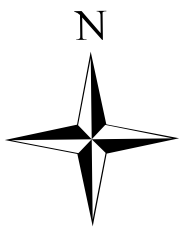



NFARSFB Phase II RFP

Treatment Zone 3 Map 2 of 2

T14N R09E S25,26 MDBM. Colfax 7.5 Minute Quadrangle. Mapped by LC 2/9/24

